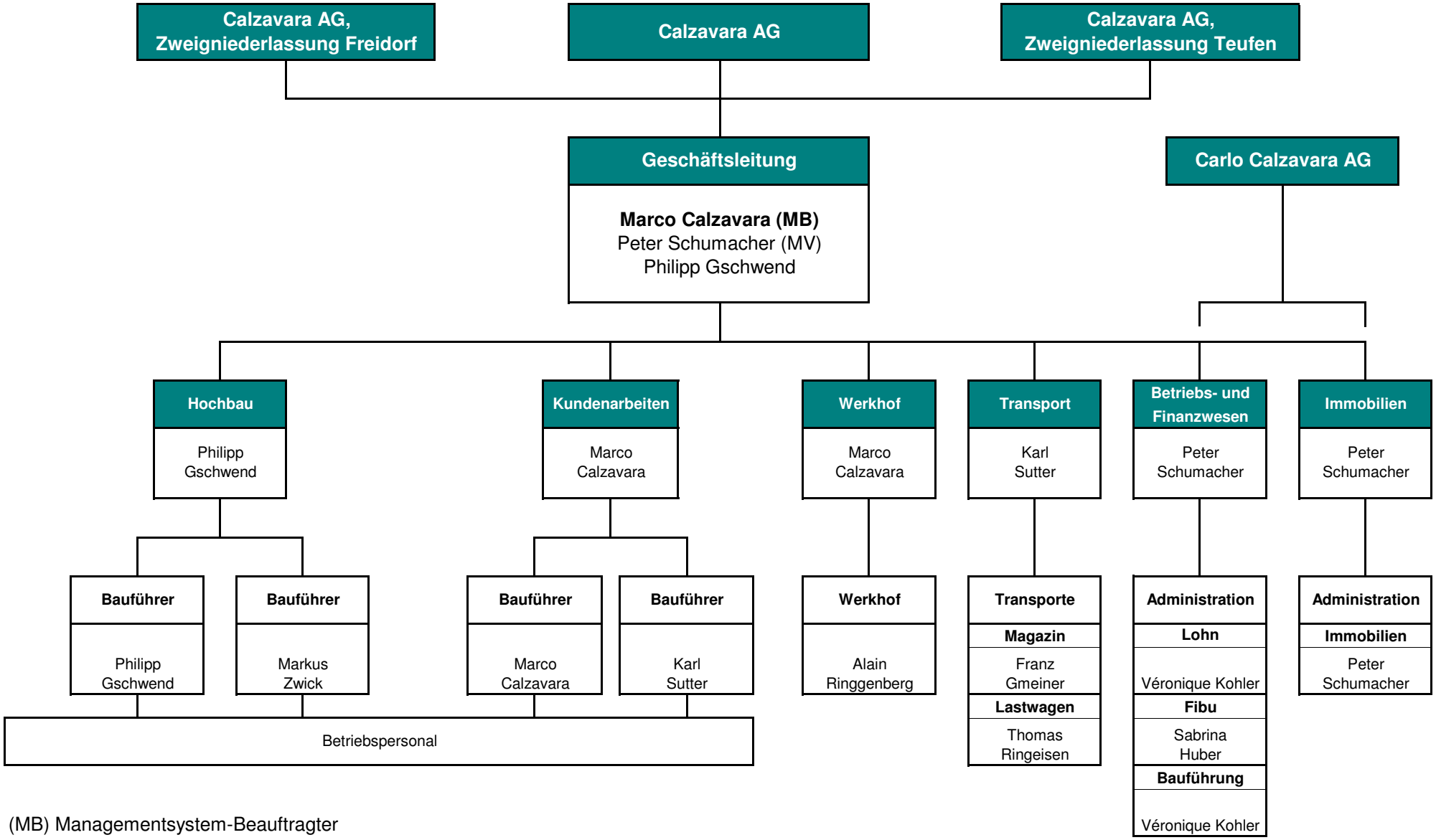

(MB) Managementsystem-Beauftragter
(MV) Managementsystem-Verantwortlicher

Gültig ab 01. Oktober 2010